Vmag™

CONTEST SPECIAL

48 BUSTY BABES VIE FOR THE CROWN

JANUARY 2013

VOLUPTUOUS.COM

Voluptuous®

THE SCORE GROUP®

STACKED & NATURAL

2012 V-MAG AWARDS

BUSTY BEAUTIES

HARDCORE EDITION

SALE TO MINORS IS FORBIDDEN

VOTE TODAY!

WILL LEANNE CROW BE YOUR NUMBER ONE? PAGE 55

V-mag™
JANUARY 2013

CONTENTS

VOLUME 20, NUMBER 1

DEPARTMENTS

5 V-MAIL
Readers chime in about the tits and slits and the ladies of V-mag!

FEATURES

12 V-MAG DVD PICKS: 2012'S DIRTY DOZEN!
If you like sexy solos and hot, raw XXX action featuring your favorite models, you'll love V-mag's 2012 Dirty Dozen!

44 V-MAG LEGENDS
A look back on all of the Model of the Year winners from 2000-2012!

54 THE *SCORELAND* BLOG
Find out about your favorite V-mag models on our online blog forum.

PICTORIALS

25 NEWCOMER OF THE YEAR
34 PLUMPER OF THE YEAR
55 MODEL OF THE YEAR
65 ASS OF THE YEAR
75 PUSSY OF THE YEAR
86 XXX OF THE YEAR

NOTICE: THIS IS ADULT MATERIAL
All of the performers/models, and all of the characters that they portray, were over 18 years of age at the time of the photography. The content is inappropriate for minors and appropriate care should be taken to ensure that it is not viewed by anyone under 18 years of age.

Voluptuous (ISSN #1087-7657) is published 13 times a year: monthly, plus an additional issue in Dec. Subscriptions (12 issues): $59.95 per year in the USA and $89.95 (U.S. funds only) in Canada. Published by The SCORE Group, 1629 N.W. 84 Ave, Miami, FL 33126. Periodicals Postage paid at Miami, FL and additional mailing offices. POSTMASTER: Please send address changes to: Voluptuous, 1629 N.W. 84 Avenue, Miami, FL 33126.

2012 CONTEST ISSUE VOTE NOW!

THE MODELS YOU VOTED FOR! THE CREAM OF THE CROP! PAGE 44

PAGE 65

PAGE 75

PAGE 34

PAGE 25

THEY CAME.
THEY SAW.
THEY FUCKED.
PAGE 86

TOP 12 DVDs OF 2012 PAGE 12

CHECK OUT THE BEST V-MAG MOVIES AND GET YOUR HANDS ON SOME OF YOUR FAVORITES!

TRY Vmag™ ON FOR SIZE!

Gya Roberts racks them up and plays billiards in her layout in the Holiday '12 issue of *Voluptuous*.

Issue after issue, *Voluptuous* magazine brings you the finest all-natural, big-titted women on Earth. Now you can give the advantages of a subscription a try and save big! For a limited time, we're offering you 12 issues of *Voluptuous* magazine for only $59.95. That's right! This is your chance to get the world's number one big-tit magazine delivered discreetly to your home or P.O. box. Don't delay. This special offer expires March 5, 2013.

12 ISSUES FOR ONLY $59.95

- **Never see the "Sold Out" sign!**
- **Delivered discreetly every four weeks!**
- **15% savings off every SCORE Group video, DVD & back issue!**
- **The hottest, natural big-tit XXX action!**

SAVE OVER 60%

ON THE INTERNET www.eBoobStore.com **UNITED STATES & CANADA** 1•800•421•0760
INTERNATIONAL ORDERS +305•662•5959 **24-HOUR, 7-DAY FAX** +305•662•5952

MAIL TO: The SCORE Group (Dept. VO0113), 1629 N.W. 84 Avenue, Miami, FL 33126 USA

YES, Send me 12 issues of *VOLUPTUOUS* FOR ONLY $59.95/C$99.95/£63.95/€80.95

Allow 4-to-8 weeks for delivery of first issue. All magazines will arrive in a discreet envelope to protect your privacy. By signing below, you certify that you are at least 18 years old. We accept checks or money orders in U.S. dollars, Canadian dollars, UK pounds and Euros only. All other countries: $99.95 U.S. Credit card orders must provide exact billing address if different from mailing address. New and current subscribers to *Voluptuous* will automatically save 15% off all DVDs and Magazines available in *Voluptuous*. This discount applies to SCORE Group products only, to be deducted prior to the addition of any S&H charges where applicable. Plus, new and current U.S. subscribers receive FREE S&H on all SCORE Group products for the length of your subscription. *No discounts on magazine subscriptions. Some additional restrictions may apply. **15% discount available to U.S., Canada, U.K. & Mexico subscribers only.**

➤ **Please Indicate:** ❑ ***New*** ❑ ***Renewal*** *All special offers mentioned above are non-transferable and are applicable as long as your *Voluptuous* subscription remains current. Discounts and free shipping offers cannot be combined with any other discount offers and may be revoked at any time at the sole discretion of *Voluptuous* and/or The SCORE Group.

➤ **Payment Method:** ❑ **Check** ❑ **M.O.** ❑ **MASTERCARD** ❑ **VISA** ❑ **DISCOVER** ❑ **AMEX**

Card#_____ Exp._____ Security code_____ Amex Security code_____ Name_____ Age____

Address_____ City_____ State_____ Zip/Post code_____

Country_____ Email_____ Signature_____ VO0113

Credit Card Orders Will Not Be Processed Without A Signature

SEND YOUR LETTERS TO:
V-Mail, 1629 N.W. 84th Ave.,
Miami, Florida 33126 USA
Fax: 305-662-8922
EMAIL:VOLUPTUOUS@SCOREGROUP.COM

OCTOBER 2012 V-MAG: HE STROKED FROM COVER TO COVER!

Dear *Voluptuous*,

Like most lovers of big-breasted, full-rounded women, I use the Internet and DVDs more and more for my self-pleasure. Recently, however, my computer suffered a "thermal event" and now it's a goner. My DVD player wouldn't load any movies, either. So, I searched through my stuff and uncovered a stash of *Voluptuous* Magazines. I was saved!

Then I headed over to a local adult store and purchased the October 2012 issue. When I got back home, I experienced instant arousal seeing Goldie Ray, Lexi Summers, Lady Spyce and all of the other hot women who are proud of their curvy bodies.

Goldie Ray oozes sexuality and fans can't wait to see her in V-mag again!

October 2012 cover girl Janne Hollan has V-mag readers stroking like mad! This busty blonde beauty has a girl-next-door quality that fans find quite charming.

I started by getting off to Christy Marks. Then, over the next several days, I went through the magazine in sequence, layout by layout, ending with Siri. Front to back, I've stroked my way through October 2012.

I'm so enthused for *Voluptuous* that I am ordering some back issues. Please bring back Goldie Ray and I will subscribe! She oozes sex! –J.T., Cohoes, New York

GOLDIE RAY IS GOLDEN!

Dear *Voluptuous*,

I just got my October 2012 issue and I loved newcomer Goldie Ray in that gold gown she has on. She reminds me of a game show hostess or a classic Hollywood actress. She looks a little bit like Marilyn Monroe.

There was a full-page shot of her on page 83 that was incredible sexy. I couldn't stop stroking to it. I hope you bring Goldie back. She is golden!–H.R., Tacoma, Washington

JANNE HOLLAN IS A 10!

Dear *Voluptuous*,

Thanks for the great spread and interview of October 2012 cover girl Janne Hollan! She is a perfect 10 and I

Siri is quickly becoming a fan fave and when she did XXX in the October 2012 issue, V-mag readers went wild. You can see her fuck in *Voluptuous Xtra 14*, available on page 9!

cannot wait to see more of her in your mag. Good work! You guys are amazing!–W.A., via the Internet

Dear *Voluptuous*,

I just finished reading Janne Hollan's interview in the October 2012 issue and I must say that I am impressed. Not only is she a sexy woman who has amazing tits, but she seems so normal, too. I think that sometimes we fans expect the models to be sex vixens, but it's nice to see that they are down to earth and sweet. She could be someone's girlfriend or a reader's wife. I like that because it makes Janne seem very approachable.

In my opinion, sometimes the models who are already established porn stars seem too unattainable. They make me feel like a regular Joe like myself could never be with them. Not so with Janne. If I met her in person, I think we would hit it off.

I can't wait for her to appear in V-mag again. As always, thank you for traveling the world to find models like Janne. Great work on finding her and making her a star!–S.S., Fort Collins, Colorado

WHEN SIRI FUCKS, HE SPANKS HIS MONKEY!

Dear *Voluptuous*,

No other V-mag model can make me jack my dick like Siri can. When I saw her take down that big dick in the October 2012 issue, I could not stop spanking my monkey. She needs to be in every issue. In fact, I would love to see her tackle two men at once. Make it happen, please!–F.C., Los Angeles, California

MORE SIRI XXX PLEASE.

Dear *Voluptuous*,

I thought I was excited when Siri debuted in V-mag, but I was over-the-moon when she fucked in the October 2012 issue. I think you have found

Vmag JANUARY 2013

PUBLISHED BY THE SCORE GROUP

JOHN FOX *president & CEO*
MARIA GUERRERO *editor*
ADAM SMOOT *art director*
ELLIOT JAMES *associate editor*

PRODUCTION

MICHAEL FEDERICI
print operations manager
ANDRES BASTIDAS
network systems manager

CUSTOMER SERVICE AND SUBSCRIPTIONS

For inquiries regarding existing *VOLUPTUOUS* subscriptions, please write to:
***SCORE* Customer Service**
1629 N.W. 84th Avenue, Miami, FL 33126 USA
For 24-Hour Credit Card Orders:
Phone: 305-662-5959 Fax: 305-662-5952
Email: cservice@scoregroup.com

CIRCULATION

BOB CERMAK *N.A. circulation manager*
Email: bcermak2001@verizon.net

NORTH AMERICAN DISTRIBUTION

CURTIS CIRCULATION COMPANY
730 River Road
New Milford, NJ 07646-3048 USA
Phone: 201-634-7400 Fax: 201-634-7499
CHRIS REARDON *account executive*
DEBBIE WHELAN *international sales*

UK EDITION

COMAG
Tavistock Road, West Drayton, Middlesex, UB7 7QE UK
Phone: 01895 433600 Fax: 01895 433602
ROBERT SMITH *account manager*

ADVERTISING

AMERICAN MEDIA WORKS
JOHN ROMANO & JAIME ROMANO
account executives
Phone: 914-273-6309 Fax: 914-273-3215
Email: JR228@aol.com

The records required by 18 USC 2257 and associated regulations with respect to this product (and all graphical materials associated therewith) are kept at the office of the Publisher at the following location: Custodian of Records,The SCORE Group, a division of Quad Int'l., Incorporated, 1629 N.W. 84th Avenue, Miami, FL 33126 USA.

Retail price: USA: $8.99; Canada: $9.99; UK: £4.50. Bonus Edition: USA: $11.99; Canada: $13.99. January 2013. Vol. 20, No. 1 (on sale November 13, 2012).

© 2012 by The SCORE Group and Quad Int'l., Incorporated, all rights reserved. Republishing in whole or in part, including, but not limited to, any electronic media, is expressly forbidden except with written permission of The SCORE Group. *Naughty Neighbors*®, *Leg Sex*®, *40Something*®, *Voluptuous*® and *SCORE*® are registered trademarks of The SCORE Group and Quad Int'l., Incorporated. All persons depicted herein were at least 18 years of age at the time of the photography. Editorial Office: 1629 N.W. 84 Ave., Miami, FL 33126. Publisher disclaims all responsibility to return unsolicited material, and all rights in materials published vest in The SCORE Group and Voluptuous. LETTERS are assumed to be for publication, unless otherwise endorsed, and may be edited. This periodical is sold subject to the following conditions: it shall not be lent, resold, hired out or otherwise disposed of in a mutilated condition or in an unauthorized cover by way of Trade, except at the full retail price, or affixed to or as a part of any publication or advertising, literary or pictorial matter whatsoever, without the expressed written consent of the publisher. Any similarity between an individual person or people depicted in the fiction or artwork in this magazine and any real person or people is purely coincidental and is not intended as a representation of any particular individual or class of people. **PRINTED IN CANADA**

2012 V-MAG AWARDS OFFICIAL BALLOT

CAST YOUR VOTES FOR THE CURVY CANDIDATES YOU LOVE AND MAKE YOUR FAVORITE V-GIRLS WINNERS!

WINNERS WILL BE ANNOUNCED IN THE JUNE 2013 ISSUE OF V-MAG!

2012 NEWCOMER OF THE YEAR PAGE 25

(Please select only one.)

- ☐ NANCY NAVARRO
- ☐ KRISTI MAXX
- ☐ GOLDIE RAY
- ☐ JANNE HOLLAN
- ☐ EMILIA BOSHE
- ☐ KRYSTAL SWIFT
- ☐ SIRI
- ☐ ROXANNE MILLER
- ☐ MELISSA REED
- ☐ MELISSA MANNING
- ☐ SADIE BLOOMS
- ☐ TAHNEE TAYLOR

2012 PLUMPER OF THE YEAR PAGE 34

(Please select only one.)

- ☐ DORS FELINE
- ☐ ANNA KAY
- ☐ MARILYN WHITE
- ☐ CAMELIA DAVIS
- ☐ ANGEL DELUCA
- ☐ MARILLE
- ☐ ARIANNA SINN
- ☐ APRIL MCKENZIE
- ☐ VIOLET ADDAMS
- ☐ LAURELLA
- ☐ ANNA CARLENE
- ☐ TRINITY MICHAELS

2012 MODEL OF THE YEAR PAGE 55

(Please select only one.)

- ☐ LEANNE CROW
- ☐ TERRI JANE
- ☐ NATALIE FIORE
- ☐ HITOMI
- ☐ SOPHIE MAE
- ☐ KARINA HART
- ☐ MICKY BELLS
- ☐ GYA ROBERTS
- ☐ RENEE ROSS
- ☐ ELAINA GREGORY
- ☐ ASHLEY SAGE
- ☐ JENNA VALENTINE

2012 ASS OF THE YEAR PAGE 65

(Please select only one.)

- ☐ RENEE ROSS
- ☐ GOLDIE RAY
- ☐ ANNA KAY
- ☐ DORS FELINE
- ☐ MELISSA REED
- ☐ ANGEL DELUCA
- ☐ SIRI
- ☐ ANNA CARLENE
- ☐ SOPHIE MAE
- ☐ ASHLEY SAGE
- ☐ KARINA HART
- ☐ MARILYN WHITE

2012 PUSSY OF THE YEAR PAGE 75

(Please select only one.)

- ☐ KRYSTAL SWIFT
- ☐ ANGEL DELUCA
- ☐ NATALIE FIORE
- ☐ ANNA KAY
- ☐ JENNA VALENTINE
- ☐ RENEE ROSS
- ☐ SIRI
- ☐ GYA ROBERTS
- ☐ ROXANNE MILLER
- ☐ KARINA HART
- ☐ ELAINA GREGORY
- ☐ GOLDIE RAY

2012 XXX OF THE YEAR PAGE 86

(Please select only one.)

- ☐ DESTINY ROSE
- ☐ MASERATI
- ☐ BEVERLY PAIGE
- ☐ BAILEY SANTANNA
- ☐ DESIREE
- ☐ BUNNY DE LA CRUZ
- ☐ TERRY NOVA
- ☐ MELONIE MAX
- ☐ SABINA LEIGH
- ☐ NATASHA DULCE
- ☐ SHYLA SHY
- ☐ KRISTINA MILAN

The time has come for V-mag readers everywhere to make some of the toughest decisions they will face this year...pick the winners of the V-mag Awards.

Cast your votes in the traditional three categories–Model of the Year, Plumper of the Year and Newcomer of the Year–as well as the three special categories–XXX of the Year, Pussy of the Year and Ass of the Year.

Mail in the ballot above or cast your votes via email. The deadline for ballots is January 31, 2013.

**INCOMPLETE BALLOTS WILL NOT BE ACCEPTED.
YOU MUST VOTE IN ALL SIX CATEGORIES FOR ANY OF YOUR VOTES TO COUNT. NO WRITE-IN VOTES PERMITTED.
ONLY ONE BALLOT PER PERSON PLEASE.
YOU MAY SEND IN A PHOTOCOPY OF THIS BALLOT.**

Mail your vote to: *V-mag* Awards,
1629 NW 84th Avenue,
Miami, FL 33126

Or email: VmagAwards@scoregroup.com

Name or initials _____

City _____

State/Country _____

Comments (Who you voted for and why. You may use an additional sheet of paper if necessary.)

_____

_____

_____

ATTENTION: Voluptuous SUBSCRIBERS ARE YOU MOVING? TELL US QUICKLY!

The U.S. Post Office only forwards periodicals-rate mail for 60 days, so we must have your new address within three weeks of your move to guarantee that you'll get all your issues. We cannot be held responsible for non-delivery of issues due to your address change.

MAIL TO:
Voluptuous Change of Address
1629 N.W. 84 Avenue
Miami, FL 33126 USA
Please include your mailing label or a legible copy.
email: cservice@scoregroup.com

your Newcomer of the Year for 2012. There is just something so sexy about her. She has an incredible body and such a beautiful face. She is definitely going to be one of the great ones. Seeing her in hardcore photos only solidified her as such. I cannot wait to see more XXX from her soon. Please bring her back right away!–F.D., via the Internet

LEXI SUMMERS IS A BONERFIED STUNNER!

Dear *Voluptuous*,

Lexi Summers is incredible! I have seen her in older issues and now again the October 2012 issue and I am totally in love. At least that is what my boner keeps telling me! One look at Lexi and I am hard as a rock. She is sexy and I would love to volunteer to eat her pussy for hours. I especially love that she is so wild when it comes to having sex in public places. I just cannot get enough. I even bought her DVD, *Chubby 'N' Fucked* and it was really hot. I hope to see more of her in the future. I really hope that like most of your V-mag models, she makes a comeback with even bigger tits! Lexi Summers is the greatest!–D.P., Yonkers, New York

Reader C.V. said that this spread-eagle pose Taylor Steele is in, is his favorite.

Lexi Summers spreads her creamy pussy wide and shows off her tight asshole, too!

THE BEST WAY FOR V-GIRLS TO POSE.

Dear *Voluptuous*,

I am writing in to tell you that every model should pose like Taylor Steele in the October 2012 issue on page 74. If you look, you can see that Lexi Summers does the pose I am talking about on page 35 of the same issue. –C.V., via the Internet

CHRISTY MARKS NEEDS TO MAKE A COMEBACK.

Dear *Voluptuous*,

I bought your DVD, *Here Cums Christy!* and I was pleased with the solo and XXX action in this movie. I would recommend it to any Christy fan as a great buy. However, I am sad that she has not been in V-mag as of late and I would like her to make a comeback immediately. She is one of the best models that you have ever had and I am sure that her fans agree that there is not enough of her in your fine magazine.

Continued on page 24

V-mag™ MASTER DVD & VIDEO ORDER FORM

NEW AND EXCLUSIVE DVD RELEASES FROM V-MAG!

V-GIRLS NEXT DOOR $39.95
❑ REGION-FREE DVD 2-DISC SET (#VD266D)
A dozen really horny babes with huge, ripe tits! Cum along with Leanne Crow, Micki Bells, Janne Hollan, Elaina Gregory, Natalie Fiore, Roxanne Miller and more!

THE KARINA HART COLLECTION $39.95
❑ REGION-FREE DVD 2-DISC SET (#VD262D)
Karina Hart like you've never seen her before! This busty vixen satisfies all of your fantasies in different costumes, showcasing her curves and huge tits!

HERE CUMS CHRISTY! $39.95
❑ REGION-FREE DVD (#PIX542D)
You get Christy in eight tit-packed solo scenes and seven raunchy XXX scenes. See why Christy Marks is one of the most popular XXX stars in V-mag history.

FAST DELIVERY 2-3 DAYS IN THE US & 6-10 TO MOST INTERNATIONAL LOCATIONS!

VOLUPTUOUS XTRA 14 ..... $39.95
❑ REGION-FREE DVD (#PIX546D)

ON LOCATION PUERTO VALLARTA $39.95
❑ REGION-FREE DVD (#VD255D)

BIG BOOB FINISHING SCHOOL $39.95
❑ REGION-FREE DVD (#VD240D)

ON LOCATION GRAND BAHAMA $39.95
❑ REGION-FREE DVD (#VD238D)

BIG GIRL STRIP CLUB $39.95
❑ REGION-FREE DVD (#PIX478D)

BUSTY BROWN SUGAR $39.95
❑ REGION-FREE DVD (#PIX483D)

MIOSOTIS NATURAL WONDER $39.95
❑ REGION-FREE DVD (#PIX471D)

BIG TIT SKINNY DIP $39.95
❑ REGION-FREE DVD (#VD247D)

MY TITS, MY STORY $39.95
❑ REGION-FREE DVD (#PIX527D)

MONTEGO BABES $39.95
❑ REGION-FREE DVD (#VD252D)

MAMMARY MAMBO $39.95
❑ REGION-FREE DVD (#PIX501D)

THICK CHICKS ON DICKS $19.95
❑ REGION-FREE DVD (#PIX265D)

K-JUGS $39.95
❑ REGION-FREE DVD (#PIX450D)

TITS, TITS, TITS! $29.95
❑ REGION-FREE DVD (#VD232D)

SEX IN THE TITTIES $39.95
❑ REGION-FREE DVD (#PIX439D)

ALL STACKED, ALL NATURAL 2 ..... $39.95
❑ REGION-FREE DVD (#VD250D)

MORE TO FUCK $39.95
❑ REGION-FREE DVD (#PIX464D)

CHUBBY 'N' FUCKED $39.95
❑ REGION-FREE DVD (#PIX490D)

FULL FIGURED FOXES $39.95
❑ REGION-FREE DVD (#VD244D)

HART ON $29.95
❑ REGION-FREE DVD (#VD214D)

ALL STACKED, ALL NATURAL $39.95
❑ REGION-FREE DVD (#VD234D)

BUSTY ARIANNA $39.95
❑ REGION-FREE DVD (#PIX472D)

VALORY IRENE: ALL YOURS $29.95
❑ REGION-FREE DVD (#VD245D)

THICK CHICKS ON BLACK DICKS $39.95
❑ REGION-FREE DVD (#PIX519D)

FULL FIGURED FOXES 2 ..... $39.95
❑ REGION-FREE DVD (#VD256D)

HITOMI $29.95
❑ REGION-FREE DVD (#VD261D)

ALL THE WAY RENEE $39.95
❑ REGION-FREE DVD (#PIX473D)

VOLUPTUOUS XTRA #13 ..... $39.95
❑ REGION-FREE DVD (#PIX500D)

SCORE Jack Aids

- ❑ GET A GRIP PROSTATE MASSAGER-#EV100 ..... $41.95
- ❑ VIBRATING WATERPROOF SUCTION CUP PUMP-#PD104 ..... $63.95
- ❑ MINI HEAD TEAZER-#PD103 ..... $41.95
- ❑ FLESHLIGHT PINK LADY PUSSY-#FL100 ..... $76.95
- ❑ FLESHLIGHT PINK VORTEX-#FL103 ..... $76.95
- ❑ FLESHLIGHT FLIGHT-#FL105 ..... $66.95
- ❑ PRECISION PUMP-#CE112 ..... $31.95
- ❑ GRIP-N-STROKE-#CE110 ..... $14.95
- ❑ PERFECT BOOBS-#TC112 ..... $129.95
- ❑ FUCK ME SILLY-#PD102 ..... $379.95
- ❑ CYBERSKIN PERFECT ASS (CINNAMON)-#TC111 ..... $264.95
- ❑ CYBERSKIN PERFECT ASS (NATURAL)-#TC110 ..... $264.95
- ❑ TOP GAUGE PUMP-#CE105 ..... $73.95

International Currency Conversion Chart

US $	Canadian $	U.K. £	EU €
$99.95	C$98.95	£62.95	€78.95
$69.95	C$68.95	£43.95	€54.95
$59.95	C$58.95	£37.95	€46.95
$39.95	C$38.95	£24.95	€31.95
$29.95	C$29.95	£18.95	€23.95
$19.95	C$19.95	£12.95	€15.95

THICK CHICKS ON DICKS 2 ..... $39.95
❑ REGION-FREE DVD (#PIX454D)

CHESTY PREGGOS 2 ..... $39.95
❑ REGION-FREE DVD (#PIX447D)

MY BIG PLUMP WEDDING $39.95
❑ REGION-FREE DVD (#PIX425D)

BIG BOOB PARADISE COMBO PACK $39.95
BIG BOOB PARADISE & ON LOCATION BIG BOOB PARADISE
❑ REGION-FREE DVD (#PIX347D)

MAMAZON $39.95
❑ REGION-FREE DVD (#PIX430D)
❑ BLU-RAY DISC (#PIX430BD) $39.95

BUSTY RIDING ACADEMY $39.95
❑ REGION-FREE DVD (#PIX400D)
❑ BLU-RAY DISC (#PIX400BD) $39.95

KARINA HART-AS YOU WISH $29.95
❑ REGION-FREE DVD (#VD226D)
❑ BLU-RAY DISC (#VD226B) $29.95

TOLL-FREE 1-800-421-0760 www.eBoobStore.com
WORLDWIDE 001-305-662-5959 FAX 305-662-5952 MAIL: The SCORE Group, Dept. VO0113 1629 N.W. 84 Avenue, Miami, FL 33126 USA

❑ **I'm a SCORE Group subscriber and I get 15% discount on my DVD order.** Customer ID#_____

Shipping & Handling **U.S.:** $4 per DVD. **Canada:** C$8 per DVD. **UK & All other countries:** $10, £6 or €7 per item. ***15% discount applies to U.S., Canada, Mexico & UK subscribers only; free shipping applies to U.S. subscribers only.** For tracking and the security of your package, US Orders are shipped via Priority Mail or express courier. International orders are shipped Global Priority or Fedex (where available.). We do not ship to P.O. Boxes. Rush Delivery is available for an additional cost. Please call for rates and service availability. Shipping for *SCORE* Jack Aids: EV100, PD103, CE112, PD104, CE110 $4 US/ $32 Int. FL105, FL100, FL103 $4 US/ $41 Int. TC112, PD102, TC111, TC110, CE105. $4 US/ Not Available Outside of the US. **Make checks or money orders payable to The SCORE Group.** We accept payment in U.S.$, CAD$, UK£ or €. Florida residents please add 7% sales tax. Credit card orders must provide the exact credit card billing address in addition to the mailing address if the two are different. All items are shipped in sturdy, discreet packaging to protect your privacy. All sales are final. Damaged DVDs will only be exchanged for one of the same title if returned within 30 days of receipt. The SCORE Group cannot be held responsible for Customs seizures. By ordering, you certify that you are at least 18 years old. We do not ship Jack Aid products for orders going to Alabama, Mississippi and Utah due to distribution restrictions.

Method of Payment: ❑ Check ❑ Money Order ❑ MasterCard/Access/Eurocard ❑ VISA ❑ American Express ❑ Discover

Name _____ Age _____ Card # _____ Exp. _____

Security code required (last 3 digits above signature): _____ **American Express (4 digits above card #):** _____

Address _____ City _____ Country _____ Zip Code _____

Phone _____ Email _____ **Signature Required** _____

Credit Card Orders Will Not Be Processed Without A Signature AND SECURITY CODE

VO0113

Vmag™ BACK ISSUES DEPARTMENT

HOLIDAY 2012—This issue promises to be a holiday party for your cock! Cover girl Gya Roberts is back and racking them up just for you. Plus, our whoppers special is full of the biggest tits ever! And Krystal Swift fucks, too!

DECEMBER 2012—You'll beat your meat repeatedly when you check out the tits on cover girl Roxanne Miller and Krystal Swift. Plus, Japanese stunner Hitomi is back and more stacked than ever and Goldie returns to fuck a huge cock!

NOVEMBER 2012—You'll love German newcomer Emilia Boshe and her 38HH rack! Plus Shyla Shy is preggo and fucking! And Karina Hart is back with *The Karina Collection* and an exclusive DVD preview! Start stroking, gents!

OCTOBER 2012—Get to know new V-Girl Janne Hollan with her interview and sexy debut photos! Plus, Siri fucks and gets a cum facial and newcomer Goldie Ray shows off her pale tits. Plus a brand-new Christy Marks DVD!

SEPTEMBER 2012—Newcomer and cover girl Siri is a good girl gone bad. Her curves will blow your mind and your load. Plus Jenna Valentine and Leanne Crow in a busty pillow fight and Sabina Leigh returns in hot XXX action!

AUGUST 2012—An issue packed with the busty ball drainers of your wettest dreams! Featuring Karla James, Dors Feline, Destiny Rose as a naughty nurse, Gya Roberts, Victoria Lane, and Camille Morgan does a hot threeway!

JULY 2012—You'll get lost in the deep cleavage inside this issue! Micky Bells and Natalie Fiore go tit-to-tit and Elaina Gregory returns with a full bush. Plus, the DVD *Cocoa Nut Busters* features 15 of your fave mocha babes in XXX!

JUNE 2012—It's time for the annual *Voluptuous* Magazine Awards and for the second year in a row, Renee Ross is Model of the Year! Find out who won in the Plumper, Ass, XXX and Newcomer of the Year categories, inside!

MAY 2012—Meet the new big-boobed girl-next-door, cover girl Melissa Manning. Plus, Diane Poppos, Samantha 38G, Karina Hart, Terry Nova, Shyla Shy, Slone Ryder and Sophie Mae return. And Bunny De La Cruz in hot XXX!

APRIL 2012—Japanese stunner Hitomi returns and this time, she is giving you the ultimate wet T-shirt show. Plus, Destiny Rose finally goes all the way in a steamy XXX pictorial. And Arianna Sinn gets wet and wild in the tropics!

MARCH 2012—The ladies of *Full Figured Foxes 2* show off their curves in this issue! Plus, Catt Green and Beverly Paige stroke a cock together! Dors Feline and Natalie Fiore return and newbie Alex Chase shows off her tits!

FEBRUARY 2012—Cover girl Terri Jane and her 30K rack are back! And Elaina Gregory returns to do her first tug job! Plus, our Top-heavy Threesomes special and preview of *On Location Puerto Vallarta* will make you cum!

JANUARY 2012—Leanne Crow graces the cover of V-mag's annual contest issue! That's right, it's time to vote on all the busty, curvy babes you thought were tops in 2011 for Model, Plumper, Newcomer, XXX and Ass of the Year!

HOLIDAY 2011—Cover girl Micky Bells is back by popular demand! Plus, a hot big tit three-way with Maserati and Desiree. Newcomer teen Catt Green unveils her big teen tits and J-cup Asian wonder Hitomi also makes her debut!

DECEMBER 2011—You will love the debut of the *Montego Babes* trio, featuring newcomer Gya Roberts, Micky Bells and Terri Jane. Plus, Karla James returns in a sexy bubble bath and newbie Beverly Paige's revealing interview!

NOVEMBER 2011—Get ready to bow down to the Queen of Cleavage, cover girl Micky Bells. And V-mag legend Diane Poppos is back and her tatas are ripe for your pipe! Plus, Miosotis and Arianna Sinn do some lezzie lovin'.

OCTOBER 2011—It's time to fall in love with V-mag's newest discovery, J-cup covergirl Leanne Crow! Plus, see Dors Feline, Valory Irene, Terri Jane and Lana Ivans in the DVD preview for *Big Tit Skinny Dip*! Wet and wild fun!

SEPTEMBER 2011—Summer's end is here and we're celebrating the best of our big tits in tiny bikinis! Covergirl Terri Jane debuts with a tell-all interview and shows off her 43-34-45 curves! Plus, Dors Feline gets frisky by the pool!

AUGUST 2011—Covergirl Kaytee Carter gets kinky in the garden. Plus, Arianna Sinn, Michelle Bond and Lana Ivans in a busty threeway! Natalie Fiore returns, bustier than ever! And Scarlett Rouge and Shyla Shy in raunchy XXX!

JULY 2011— This issue of V-mag sizzles with newcomers Lexy Mae and Natasha Dulce. Plus, Cherry Brady's back in a bullet bra and Taylor Steele does her first TUG JOB ever! And Cassidi Jai goes all the way in hot XXX!

Select digital back issues available now at eBoobStore.com.
You can view them on your phone, iPod, iPad or tablet.
Scan this QR code to check them out!

MAIL TO: The SCORE Group (Dept. VO0113), 1629 N.W. 84th Avenue, Miami, FL 33126 USA

Send me the following back issues. $10 PER ISSUE INCLUDING SHIPPING. CANADA C$10.00, UK £9, EU €11 ALL OTHER COUNTRIES $14.00 USD, including shipping. **Two magazine minimum order for international customers** *15% discount applies to U.S., Canada, Mexico & UK subscribers only. U.S. orders are shipped via Priority Mail. International orders are shipped via Global Priority Mail (where available) or Air Mail. Rush Delivery is available for an additional cost. Please call for rates and service availability. Make checks or money orders payable to The SCORE Group. We accept payment in U.S.$, CAD$, UK£ or €. Florida residents please add 7% sales tax. Credit card orders must provide the exact credit card billing address in addition to the mailing address if the two are different. All items are shipped in ,sturdy, discreet packaging to protect your privacy. All sales are final. The SCORE Group cannot be held responsible for Customs seizures. By ordering, you certify that you are at least 18 years old. .

❑ I am a V-MAG subscriber & save 15% on all issues ordered.

VOLUPTUOUS: ❑ Hol. '12 ❑ Dec. '12 ❑ Nov. '12 ❑ Oct. '12 ❑ Sept. '12 ❑ Aug. '12 ❑ July '12 ❑ June '12
❑ May '12 ❑ April '12 ❑ March '12 ❑ Feb. '12 ❑ Jan. '12 ❑ Hol. '11 ❑ Dec. '11 ❑ Nov. '11 ❑ Oct. '11
❑ Sept. '11 ❑ Aug. '11 ❑ July '11 ❑ June '11 ❑ May '11 ❑ April '11 ❑ March '11 ❑ Feb. '11 ❑ Jan. '11
❑ Hol. '10 ❑ Dec. '10 ❑ Nov. '10 ❑ Oct. '10 ❑ Sept. '10 ❑ Aug. '10 ❑ July '10 ❑ June '10 ❑ May '10
❑ April '10 ❑ March '10 ❑ Feb. '10 ❑ Jan. '10 ❑ Nov. '09 ❑ Oct. '09 ❑ Sept. '09 ❑ Aug. '09 ❑ July '09

Indicate Payment Method: ❑ Check ❑ M.O. ❑ M/C ❑ VISA ❑ AMEX ❑ Discover In case of sellout, list alternate choice(s):_____

Credit Card #:_____ Expires:_____

Provide Security Code (Last 3 Digits Above Signature):_____ American Express Cardholders enter the 4 digits above Card No. Here:_____

Name:_____ Age:_____ Cust. ID #:_____

Address:_____ Telephone/Email:_____

City:_____ State/Country:_____ Zip/Postal Code:_____

Signature:_____ VO0113

Credit Card Orders Cannot Be Processed Without Signature and Security Code

TOLL-FREE U.S. & CAN.
1-800-421-0760

24-HOUR FAX
+305-662-5952

WORLDWIDE
001-305-662-5959

INTERNET
www.eBoobStore.com

WE ACCEPT PAYMENTS IN U.S.$, C$, £ AND €

V-MAG'S TOP 12 OF 2012

YOUR FAVORITES IN FULL-LENGTH MOVIES!

THE DIRTY DOZEN: BEST DVDs OF 2012!

#1 MONTEGO BABES

When three super-stacked girls go on vacation to a tropical paradise, tits bust out all over! Join K-cup Terri Jane, HH-cup Gya Roberts and J-cup Micky Bells in Montego Bay, Jamaica for the wettest, oiliest big-boob party ever. It's fun in the sun and the pool as the girls bust out of skimpy bikinis and tight tops and turn their super soakers on each other for the wet T-shirt scene of your dreams. And can you imagine a sack race with girls like these? This is big-tit action filmed by the guys who know boobs best!

#2
MAMMARY MAMBO

Enjoy Arianna Sinn and Miosotis hotter than you've ever seen them before! Watch as this busty Romanian stunner and the mega-boobed Dominican mama get wild and dirty in the tropics! First, Arianna and Miosotis go tit-to-tit in a raunchy, pussy-licking lezzie fest that will send you into jacking overdrive! Then the ladies get down in a threeway before partaking in some sizzling hardcore action on their own, too! The tit power, the tropical heat...things get hot when you do the *Mammary Mambo*!

#3 VOLUPTUOUS XTRA #14

The newest installment of one of V-mag's most honored series, *Voluptuous Xtra*. Number 14 is sucking and fucking at its finest, with some of V-mag's bustiest babes! Cum along with these 10 stacked sirens as they siphon as much spooge from stiff cocks as they can. Enjoy sexy newcomers Siri, Goldie, and Chantal Raye and V-mag veterans Rachel Love, Brandy Talore, Desiree, Shyla Shy, Sierra Skye and Jana. Plus, fan favorite Sabina Leigh gets wild in a raunchy threesome! When you want the best in big-boob sex, look no further than the *Voluptuous Xtra* series!

#4
FULL FIGURED FOXES 2

15 super hot, full-figured babes share their most intimate moments with you as they get naked, spread their pussies and cum. This DVD features more than four hours of girls with big tits stripping and masturbating. And in case you're wondering just how big is big, Anorei Collins has an incredible 38P cup rack! Julia Juggs proves that there doesn't need to be a cock in the scene for it to be hot. She'll get you close to the edge with the way she stuffs her ass with a toy. The rest of the honies are just as eager to please. And best of all, it's just you and them!

#5
VOLUPTUOUS XTRA #13

They say that the number 13 is unlucky, but clearly, they are wrong. Especially when you are talking about this installment of one of V-mag's most honored series, *Voluptuous Xtra #13*! It's XXX at its best and features some of V-mag's bustiest babes! Cum along with these six stacked sirens as they drain as much cum from stiff cocks as they can. Fan favorite Renee Ross does the dirty, Anna Kay tackles a huge cock, Vanessa Del milks a bone, Sadie Berry drains a dick, Charlie Cooper gets her box rocked and Analee Sands takes a hard poundin' and cum coating!

#6
BUSTY BROWN SUGAR

They say the darker the berry, the sweeter the juice. Well, the five ladies in this movie have sugar tits and everything nice...for your cock. They also have insatiable appetites for sex and are offering up their caramel cushions and tan cans for loads of your cream! Starring Dominican J-cupper Kristina Milan and JJ-cupper Vanessa Del Mar in nut-busting action! Plus Tatiana Blair, Lady Spyce and Camelia Davis who get their honeypots pummeled and their sugar tits coated. Five treats so sweet, you'll want more than just one delicious taste!

#7
ALL STACKED ALL NATURAL 2

Longtime favorites from V-mag magazine star in this DVD. They are the cream of the cleavage crop, the best of the best. They tantalize and titillate. Every girl is a winner. They all have fantastic, heavy, sweater-stretching chests. They seduce you with their gigantic, natural tits, and their "Come-fuck-me" eyes. The name of the game is hot, low-cut outfits, sexy undressing, tit-play, creaming, spreading, sexy talking, fingering and toying. There are no guys to block the heavenly views of their glorious female flesh. And most of these knock-outs have modeled only for us and are exclusive finds!

#8 CHUBBY 'N' FUCKED

They say that chubby girls have more padding for the pushin' and these six thick vixens are proof that it's true. They're not only equipped with extra cushion for pushin', but they also have bigger tits and bigger asses that will siphon an even bigger load from your dick. You'll stroke your dick when super-star plumpers Bunny De La Cruz, Kitty Lee and Dixie Devereaux show off their fuck-tastic skills and get sprayed down with hot cum. And you'll lose control and your load when Lexi Summers, Cassidi Jai and Laurella show off their natural talent for draining nuts! There is nothing these chubby, chesty gals won't do to a cock, so hop on and take a ride on these thick pussies!

#9
ON LOCATION PUERTO VALLARTA

Only we shoot beautiful, super-busty models in exotic locations. Now, come along for our most erotic adventure yet as we travel to Mexico's stunning Bahia de Banderas for intimate, up-close-and-personal action with five stacked naturals who can't keep their hands off each other's tits! Features J-cup newcomers Micky Bells and Leanne Crow plus Hitomi, the Japanese sensation who's ready to become a worldwide, big-boob celebrity. Plus Jenna Valentine and Natalie Fiore, who's bustier than ever. You'll feel like you're on a dream vacation with these sexy girls.

#10 BIG GIRL STRIP CLUB

Stacked, chubby strippers get in touch with their raunchy side at the *Big Girl Strip Club*. They're not ashamed of their full figures and like to show them off to their customers. They take it all off and jiggle their enormous tits, shake their asses and spread their pussies onstage. And one of the best things about this club? There IS sex in the champagne room. Some girls even give up their tight assholes. Featuring a bunch of girls new to the big screen, busty fave Alix Lakehurst and Sadie Berry in a hot interracial scene. You'll love the way these big girls move onstage and fuck backstage!

#11
COCOA NUT BUSTERS

They've got giant, supple mocha tits that jiggle when you fuck them. They've got round asses that bounce and pop when they ride your dick. Now, you get 15 scenes featuring the stacked *Cocoa Nut Busters* that make your cock swell. Featuring black super-titters Kristina Milan, Vanessa Del Mar, Mianna Thomas, Maserati, Camille Morgan, Delotta Brown, Carmen Hayes and eight other mocha madams in XXX action. This three-disc set is a must-have for the man who loves black chicks!

#12 ON LOCATION GRAND BAHAMA

We've become famous over the past 20 years for our group photo-shoots in exotic locations, especially our trips to Caribbean islands with the bustiest centerfolds in the world. In this latest excursion to Grand Bahama Island, four exciting newcomers are joined by lovely European natural and fan favorite Natalie Fiore for a big-boobed vacation of sun, sand and bikinis. The tits and ass action never stops as these covergirls get wild on the beach. The bouncing and jiggling of their naked tits make *On Location Grand Bahama* a holiday of huge hooters.

XLGIRLS.COM

More beautiful, bodacious plumpers than anywhere else on the web!

Dors Feline

- Everything you like about *XL Girls* magazine and so MUCH MORE!
- Latest mobile technology gives mind-blowing video on your smartphone!
- Daily postings by editors of *XL Girls* magazine!
- Satisfaction Guaranteed or get your money back!

Analee Sands

Charlie Cooper

Renee Ross

SCAN IT NOW, WATCH IT FREE!

TRY OUT XL GIRLS ON YOUR MOBILE!

SCAN QR CODE FROM YOUR PHONE

V-MAIL

Continued from page 8

I hope you print my letter and take note that she is missed.–C.K., via the Internet

MIOSOTIS, VANESSA DEL AND KRISTINA MILAN: THE ULTIMATE BIG-TIT TRIFECTA!

Dear *Voluptuous*,

I'm one of your biggest and loyal members. I know you've shot some great scenes with Latin beauty Vanessa Del, but I've really missed her very much. So please shoot some more scenes with Vanessa Del, Kristina Milan and Miosotis together. These three natural-titted Latina beauties are really great. The three of them together with one, two or three studs in the scene would be mind-blowing.

So please guys, for your loyal fans and members all around the world please bring those three big-breasted Latinas and shoot some brand new boy-girl scenes with them. I would like to see Vanessa Del with two guys, Kristina Milan with two guys and Miosotis with two guys. And then I would like to see all three of them together with two guys. I think that these would be awesome scenes.

Take care and keep up the good work, we love you and your websites!–H.O., via the Internet

Dear H.O., Thank you for taking the time to write in. We appreciate your letter. We will try to get your favorite ladies together for some XXX action, but in the meantime, you can check out Kristina Milan and Vanessa Del in Busty Brown Sugar *and Miosotis in* Miosotis: Natural Wonder. *Both titles are available on page 9 of this issue.*

THESE NEWCOMERS FLAUNTED THEIR BODIES AND MADE YOU CUM OVER AND OVER!

MELISSA MANNING
MAY 2012

ALL STACKED
2012 V-MAG
NEWCOMER OF THE YEAR
ALL NATURAL
ROXANNE MILLER
NOVEMBER 2012

THEY SHOWED OFF THEIR BODIES FOR THE FIRST TIME...

If we had to compare the Newcomer of the Year category to anything, it would be like the NBA Draft. There are so many bright and talented hopefuls lined up and waiting for your perusal. All of them want to be picked and are offering up their assets for consideration. But only the best will advance. This year's Newcomer candidates come from far and wide and have the potential to go all the way. They say that the winner of the Newcomer crown has a good chance of winning Model of the Year the following year, so your votes count more than ever! Will you choose Roxanne Miller (*left*), Emilia Boshe (*above*) or Goldie Ray (*right*)?

JANNE HOLLAN
OCTOBER 2012

ALL NEW AND ALL COMPETING FOR THE CROWN...

The Newcomer of the Year category always showcases bright and beautiful hopefuls. It is the category that can elevate a model to legend status and is notorious for being one of the tightest races every year. This year is no exception. Especially with covergirls going tit-to-tit and mano-a-mano. September's covergirl Siri (*right*) is one of the most-talked about newbies in the contest and rumor has it that she is going to be the model to beat. However, October covergirl Janne Hollan (*left*) is going to give her a hard time sweeping the win. And what about dark and lovely amateur Sadie Blooms (*below*)? "I'm just happy to be nominated. Win or lose, it's an honor," she said. Spoken like a real winner!

SADIE BLOOMS
HOLIDAY 2012

SIRI
SEPTEMBER
2012

THEY HAVE LOADS OF TALENT AND THEIR SEXY CURVES WILL ENCOURAGE YOU TO SHOOT LOADS FOR DAYS!

Kristi Maxx (*above*) is a newcomer who made her debut in the September issue and while she has only made one appearance in V-mag, she wants the win really badly. "I'm so happy to be nominated in this category because I am super competitive," she said. "I want to win and I will do whatever it takes." We like that kind of feisty attitude, but will it be enough to take out the Newcomer from New York

Nancy Navarro (*right*)? Not if she can help it. "I'm telling all of my fans to vote for me because I want a sexy Latina to be the Newcomer of the Year for 2012. I want to win!" Nancy said.

MELISSA REED
DECEMBER 2012

TAHNEE TAYLOR
HOLIDAY 2012

KRYSTAL SWIFT
DECEMBER 2012

THESE NAUGHTY NEWCOMERS ARE BUSTY AND SEXY AND ALL AGES, TOO!

This year's competition features the oldest Newcomer in the history of this contest! Newbie Tahnee (*left*) is a cougar who squeezed into the competition by making her debut in the Holiday 2012 issue. But despite the fact that she is the oldest competitor, Tahnee is aged to perfection like fine wine and her confidence makes her sexier than ever. "I think I could win it because I am experienced," she said, and we believe it. Rounding out the competition are brick house Melissa Reed (*left*) whose ass is causing a stir in the Ass of the Year competition and Krystal Swift (*above*) who is also nominated for Pussy of the Year. You can only choose one lady, so choose wisely, gentlemen!

THEIR CURVES ARE THICK AND RIPE. WHICH HOOTERED HEAVYWEIGHT WILL BE TOPS?

MARILLE
DECEMBER 2012

THE BIGGEST AND BUSTIEST BABES BATTLE IT OUT FOR THE PLUMPER TITLE!

This year's Plumper of the Year contest is fierce and the competition is stiffer than your dick will be at the end of this layout! There are a dozen thick ladies all vying for the title and only you can decide which one will go all the way. Will you make your decision based on tit size or sex appeal? Because Marille (*above*) has a healthy helping of both and wants to wear the Plumper crown. Will you make your choice based on how pudgy your favorite pounder is? Because Marilyn White (*right*) is packing a whole lot of cushion for the pushing and her pierced pups are looking pretty good. Or will you choose fan favorites like horny, hootered housewife Trinity Michaels (*right*)?

MARILYN WHITE
APRIL 2012

TRINITY MICHAELS
SEPTEMBER 2012

THEY HAVE HOT CURVES FOR DAYS!

There is no shortage of hips, tits and soft bellies when it comes to the Plumper candidates of 2012. Their campaign is built on curves and they're serving them up by the handful. Newbie Angel Deluca (*left*) is not only pretty and plump, but flexible, too! Anna Carlene (*below*) is a V-mag veteran, but her fat ass and padded pussy are in high demand. And when it comes to plumpers who cause a riot in the pants of our readers, look no further than the delectable curves of Brit bomber, Dors Feline (*right*). Not only does this brunette want you to make her kitty purr, but she also wants you to spank her bounteous booty, too!

DORS FELINE
AUGUST 2012

THIS PLUMPER HAS A HUGE FREAK STREAK!

Violet Addams may be a newcomer when it comes to modeling, but this Plumper is no stranger to being horny and ready for lovin'! This curvy cutie bakes in her spare time and wants you to dive head-first into her treats AND her pussy. She loves to have sex and has been known to seduce the college kids in her neighborhood. There is something sexy about a thick woman who seduces men with her tasty...ah, cookies. Do you want to get a taste of Violet? Then cast your vote for her on page 7.

ALL STACKED
2012 V-MAG
PLUMPER OF THE YEAR
ALL NATURAL
LAURELLA
OCTOBER 2012

THIS YEAR'S PLUMPER CATEGORY COMES WITH A HEALTHY HELPING OF HOOTERS...

If you like a variety of tits, the Plumper of the Year category comes loaded with tatas for your tastes. Whether you are a fan of big, veiny hangers like Laurella's (*left*) or of dark areolae like Camelia Davis' (*above*), there are tits for every boob lover! And let's not forget the allure of a fat, juicy pussy either! Camelia's furry slit promises many hours of pleasure. But if you like a plumper that really knows how to work the bone, look no further than seasoned XXX vet, April McKenzie (*right*). When it comes to putting her hourglass figure to work, April puts in overtime! So what say you, tit lovers? Which Plumper will take your vote?

VOTE NOW ON PAGE 7

THEIR CURVES NEED A BIG DOSE OF CUM AND THAT'S WHY WE LOVE THEM!

Two of the Plumpers who have done the most XXX this year are featured on these pages; Arianna Sinn and Anna Kay. Both ladies have tackled many a stud on our pages and are known for their ability to milk a dick with their mouths, pussies and tits. But does that make a difference to you? Will you be voting for the babe who makes your dick hard or the one who has done the most hardcore? What about tit size? Last year's winner, Kristina Milan, was packing a whole lotta tit flesh in her bras. Does tit size make a difference in how you will cast your vote? Who will you choose as the winner this year? We will reveal the lucky lady in the June 2013 issue, so stay tuned!

ANNA KAY
MARCH 2012

VIA PAXTON MODEL OF THE YEAR 2000

We owe a great deal of thanks and gratitude to this statuesque beauty for being loyal while showing off her curves. She never modeled for any other website or magazine before retiring a few years ago. She took the crown in 2000, but Via Paxton's one of the all-time greats in our record book.

SHARDAY MODEL OF THE YEAR 2001/2002

One of the greats, Sharday's the kind of woman who was always the center of attention. That is why she took Model of the Year not once, but twice. She is one of the few models to have done so and to date is one of the models that fans ask about the most. She has since retired from modeling.

KERRY MARIE MODEL OF THE YEAR 2003

There are a lot of things that we can say about British stunner Kerry Marie, but this photo of the 2003 model of the year should say it all. Her curves are the stuff of legend and although she never went on to do any hardcore, the sexuality she emitted will sear on for a lifetime. We salute you, Kerry!

NICOLE PETERS

MODEL OF THE YEAR 2004/2005

Whenever a V-mag staffer talks about a model with intense girl-next-door appeal, 2004 and 2005 Model of the Year winner Nicole Peters always comes up in the conversation. With her cute face, out-of-this-world tits and furry pussy it is not hard to see why fans voted her to the top not once but twice. She is one of the legends!

NADINE JANSEN MODEL OF THE YEAR 2006

Everything about Nadine Jansen is super-sized; from her plump and juicy lips to her whopper tits, this lady packs a punch. When she first began to model, she was reluctant to take off her panties, but fans still couldn't get enough of this German wunderbabe. They voted her all the way to the top in 2006.

ANGELA WHITE

MODEL OF THE YEAR 2007

In 2007 the thunder from down under landed on our pages and the big-bust world was forever changed. Australian babe Angela White was only 18 when she made her debut on our pages, but she was ripened to perfection! "I have a really high sex drive. I have to masturbate, or I'll go insane," she told us. Her sex appeal and boob power could not be denied and she swept the Model of the Year category by a landslide in 2007.

CHRISTY MARKS MODEL OF THE YEAR 2008

The first time we saw Christy Marks, we knew she was special. It wasn't just that the then teen had huge tits, although that was an added bonus. It was that Christy put out a very intense sexual energy coupled with a certain girl-next-door innocence. Every V-mag reader wanted her to be his girlfriend. She was a 10!

KARINA HART MODEL OF THE YEAR 2009

The term "sex kitten" was coined to describe women like Karina Hart. This curvaceous stunner exudes sex. And she does it with a smile on her face. From the first time she appeared on our pages, we knew that she was destined for greatness. Readers agreed and in 2009, they crowned her the V-mag queen.

RENEE ROSS MODEL OF THE YEAR 2010/2011

Renee Ross is built like a brick house and there is no denying the power of her enormous, veiny tits and pretty face. However, as easy as it is to get lost in her headlights, she is also very down-to-earth and won readers over with her charm. That's why she's won Model of the Year for two years running.

V-MAG LEGENDS
2000–2012
MODELS OF THE YEAR

SCORELAND BLOG

HANGING AROUND WITH THE BIGGEST TITS IN THE WORLD

The *SCORELAND* Blog (*blog.scoreland.com*) is a great place to get the big boob news you love and is quickly becoming the best place to talk shop about the tits we enjoy and the stacked babes we lust after. Join in on the tit conversations between *SCORELAND's* Elliot James, *SCORE* editor Dave Rosenbaum and *Voluptuous* editor Maria Guerrero. Here's a quick peek at some of the hot topics being discussed by boob lovers on the blog right now. Check it out and then log on and get off with the *SCORELAND* Blog!

Boob Bloopers 6: Invasion of the bloopers!

–by Elliot James

The candid cleavage camera of *SCORELAND*'s Boob Bloopers returns, selected from *SCORE*'s hooter haul of tittillicious tatas, magnificent mounds, naughty norks, boobalicious bristols, bouncing bumpers and jumping jubblies. It's true: *SCORE* Girls do the funniest things.

I'm planning the new V-mag Awards issue…oh, yeah! *–by Maria Guerrero*

The time for the V-mag annual awards issue is here and as usual, I am really excited. As the editor of V-mag, it is my favorite issue to do because it is, as they say, the whole enchilada. There is a bit of everything and a lot of everything that is good.

There are newcomers to consider and the list of ladies is pretty great. Newbie Roxanne Miller is looking like a strong contender. And so is the curvy Siri. Everyone's favorite Latina newcomer is Nancy Navarro, it seems.

The plumpers are always fun because I like women with big tits, and these ladies are packing a lot of punch. Some of the frontrunners who stick out in my mind are Dors Feline, Angel DeLuca and Marilyn White.

There's the XXX of the Year category, and so many people are talking about Maserati and Sabina Leigh as the horny ladies to beat. (And beat off to!)

There are a few subcategories to consider like Ass of the Year and Pussy of the Year, and that always makes voting more fun.

But if you ask me, the hardest category for voting this year is going to be Model of the Year. This year it is going

Continued on page 64

Boob bloopers are shots that we take of models that aren't always glamorous, but always memorable. Clockwise from the top: Janet Jade is A-okay; Merilyn Sakova has coffee and tits Sophie Mae shoots the bird; Terry Nova loves balls!

ALL STACKED 2012 V-MAG MODEL OF THE YEAR ALL NATURAL

THEY SAY THE CREAM RISES TO THE TOP...THEY MAKE YOUR CREAM RISE FOR THEIR TOPS!

HITOMI
DECEMBER 2012

LIFE'S FULL OF HARD CHOICES. THESE CHOICES MAKE YOU HARD!

We will be honest with you right from the start…this is going to be a hard category to choose a favorite in. Just like last year's Newcomer race was tight, this year's Model of the Year category is going to come down to just a handful of votes. Why is that? Oh, maybe because this category is full of last year's Newcomers! Up first is last year's Newcomer of the Year runner-up, Japanese juggernaut, Hitomi. Hitomi has launched many a boner and garnered many a fan since last year's race. Also in the running is fan fave Renee Ross. She took the 2010 and 2011 titles easily, but is there a three-peat in her future? Vote and decide!

RENEE ROSS
SEPTEMBER 2012

ELAINA GREGORY
JULY 2012

THESE LADIES ARE THE COMPLETE PACKAGE FOR YOUR PACKAGE!

Readers have called some of the candidates in this category the greatest finds in V-mag history. They've got what we like to refer to as the complete package; pretty faces, great tits and amazing bodies. That said, we wish you all good luck picking just one. We know it's a tough job but we think you are up to the task! (Or at least your dicks are!) Will you choose Elaina Gregory (*above*) whose small areolae and elongated nipples drive fans wild! Or will it be last year's Model of the Year 1st runner up Natalie Fiore (*right*)? How about British titter Terri Jane (*opposite page*)? Will her tits take your vote? In the race to the finish line, these ladies will be neck and neck!

NATALIE FIORE
JUNE 2012

TERRI JANE
FEBRUARY 2012

THESE BUSTY BABES ARE PULLING OUT ALL THE STOPS TO GET YOUR VOTES!

In the tightest race we've seen in a while, every vote will count. That's why these babes are vying for your votes with everything that they've got. Sophie Mae (*above*) has been nominated twice before (Once for Newcomer of the Year and once for Model of the Year) and she has yet to win the crown. "It is an honor to be nominated and to know that the fans love all of these beautiful women, but I want to win! So look at my tits and imagine them in your mouth!" joked Sophie Mae. She makes a good point, though. She is nominated in the same category as 2009 Model of the Year Winner, Karina Hart (*right*), who will be hard to beat, but easy to beat off to!

KARINA
HART
MAY 2012

ALL STACKED
2012 V-MAG
MODEL OF THE YEAR
ALL NATURAL
ASHLEY SAGE
JULY 2012

VOTE NOW ON PAGE 7

JENNA VALENTINE
MAY 2012

GYA ROBERTS
AUGUST 2012

WILL THEIR TITS BE ENOUGH TO HELP THEM SECURE A WIN?

Also on the ballot for Model of the Year is V-mag legend, Ashley Sage (*left*). Since she made her debut in the April 2009 issue, fans have loved the blonde Brit. But has her reluctance to show her pussy hurt her chances to go all the way? Some say yes. "Ashley Sage is beautiful, but she only shows her tits and I like models who show their pussies," said reader F.D. from New York. What about pale rider Jenna Valentine (*above*)? She shows her pussy and has twice been nominated for Pussy of the Year. And Gya Roberts (*right*) was nominated for Newcomer of the Year in 2011 and this year, she has her eye on the Model of the Year win.

LEANNE CROW
JANUARY 2012

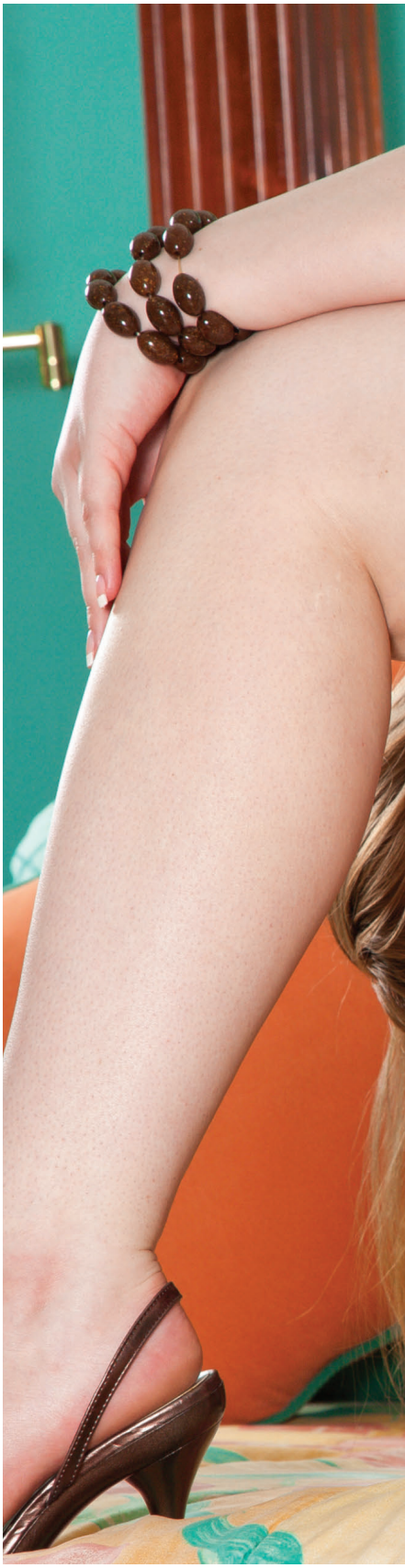

WILL LAST YEAR'S WINNER REPEAT IN THIS CATEGORY? YOU DECIDE!

The lady who won the Newcomer crown last year, Leanne Crow (*left*), is hoping to wear the Model of the Year crown this year. But her victory won't be easy. This stunner has some stiff competition and won't win easily in this category if Micky Bells (*above*) has anything to say about it. When we first saw Micky, we were taken aback by her deep cleavage. It's the kind of tit canyon that you could get lost in. (Your dick might be lost in there, too!) That kind of tit power might give Micky an advantage over the other candidates, especially Ms. Crow who doesn't show her pussy. Will your favorite busty model be the last babe standing? Vote and find out!

MAN UP!

BOOST YOUR COCK SIZE FAST!

PRECISE PRESSURE CONTROL!

EASY TO USE SINGLE-HAND OPERATION!

TOP GAUGE

PROFESSIONAL PRESSURIZED PUMP

Want a longer penis with more girth? Then it's time to pump it up with the Top Gauge product. This superior quality pump comes with an industrial pressure gauge that lets you monitor the amount of pressure it takes to get you growing. It has an easy-to-use single-hand pistol-grip pump and a latex sleeve that covers the 7.5" tube. Get results and pleasure at the same time! **Item #CE105 $59.95 + S&H ($67 Int'l.)**

ROCK HARD RESULTS!

LUCAS STONE USES THE TOP GAUGE PUMP TO GET BIG & STAY BIG ON SET.

CHECK OUT OUR OTHER PUMPS!

VIBRATING WATERPROOF SUCTION CUP PUMP

This pump gets you off while making you bigger. And best of all, you can take it in the shower with you. The suction cup allows you to attach the pump to any flat, nonporous surface. The multispeed vibrator at the base of the tube gives you extra pleasure while you pump your cock to new lengths. **Item #PD104 $54.95 + S&H ($35 Int'l)**

PRECISION PUMP

Longer, harder, thicker. That's how your dick will be if you use the Precision Pump. This miracle-worker comes with an erection enhancement ring that slides over the cylinder, and then down your cock so you stay hard! **Item #CE112 $24.95 + S&H ($35 Int'l)**

FEELS LIKE A BJ!

MINI HEAD TEAZER

The Mini Head Teazer slides over the tip of your cock to give you growth power, and it feels just like you're getting a blow job, too! The super-tight suction ensures that you get excellent results, meaning that your cock will be thicker and longer than ever before! Plus it's easy and effective! **Item #PD103 $34.95 + S&H ($35 Int'l)**

ORDER YOUR COCK PUMP TODAY! PAGE 9

SCORELAND BLOG

Continued from page 54

to be fucking hard to choose a winner. I am putting that out there now so when you guys get the urge to send me emails asking why I have made it so hard to choose a favorite, I can say, "I TOLD YOU SO!" I wish it was going to be easier on you guys. I really do.

I mean, just looking through the photos has me wondering how this contest is going to be won. It is going to go down to the wire. The winner will win by just a few votes, that is how close it is going to be. Let's just put it this way: Hitomi vs. Karina Hart? Leanne Crow vs. Renee Ross? Elaina Gregory vs. Jenna Valentine? And that's just HALF of the lineup. It's going to be a hell of a contest. Good luck guys!

You guys will be seeing the issue around November but know that it is already in the works and that the voting is going to be close this year, so make sure you get your issues early and vote right away so you don't miss out on the fierce competition.

Continued on page 72

Hitomi will be the model to beat for Model of the Year in V-mag for 2012.

THESE LADIES MIGHT BE REALLY BIG ON TOP, BUT THEY'VE GOT PRETTY BIG BOTTOMS, TOO!

MARILYN WHITE
APRIL 2012

WHICH BIG BOOTY WILL YOU CHOOSE?

Voluptuous is known for bringing you the ripest natural racks from all around the world, but what about asses? Well, we brought you quite a few of those, too, during the year of 2012. But don't take our word for it; let these photos do the talking. The ladies on these pages have asses so big and lush that we felt they were noteworthy. And one of them will be award-winning by the time this contest is over. Will it be last year's winner Karina Hart (*right*)? Or will you vote for newcomer Marilyn White's (*above*) rump based on sheer girth alone? It is going to be a hard decision to make, but here are the 2012 Ass of the Year candidates.

KARINA HART
MAY 2012

SIRI
SEPTEMBER 2012

YOU'LL WANT TO NAIL ALL THESE TAILS!

When Siri (*left*) made her debut in the September 2012 issue, many fans commented that her ass was nothing short of delectable. And we've heard that Anna Carlene's (*right*) caboose has always received praise and raised your dicks. Brit babe Ashley Sage's (*right*) bubble butt is the topic of heated debates between fans who want her to show more than just her tits. Sophie Mae's plump, oily cushion below is practically begging to be on the receiving end of a spanking. So which plump, juicy ass will you choose? Will you make your decision based on size or how bulbous your candidate's ass is? This is a serious matter, so take your time and get to the bottom of it!

ANNA CARLENE
SEPTEMBER 2012

ASHLEY SAGE
JULY 2012

SOPHIE MAE
MAY 2012

MELISSA REED
DECEMBER 2012

ANGEL DELUCA
JULY 2012

PUMP YOUR COCK TO THESE RUMPS!

Sometimes a model will come to our studio and we know right away that her ass is going to cause a commotion...or rather, a cummotion! Like when Melissa Reed (*left*) walked into our building. We were all lined up to watch her walk away because the impact of her jiggling ass was epic! And the very-flexible and curvaceous Angel DeLuca (*right*) bent herself into a pretzel to show off all of her bounteous assets. She has an ass so plump that you'll want to bounce quarters off of it! These ladies' asses are great, who will you vote for as number one?

VOTE NOW ON PAGE 7

RENEE ROSS
SEPTEMBER 2012

ANNA KAY
MARCH 2012

EVEN THOUGH YOU LOVE BIG TITS, SOMETIMES IT'S NICE TO HAVE A BUSTY BABE FACE DOWN, ASS UP IN YOUR BED!

Even though most V-mag readers enjoy a woman's big tits, fans have let us know that they appreciate a few shots of a model's rear up in the air and spread wide. Maybe it promises easier access, or maybe it's because you like to get a peek of a woman's asshole. Whatever it is, the ladies on these pages are serving up a whole lot of ass for you, so you take a long, hard look and vote on page 7 of this issue!

GOLDIE RAY
OCTOBER 2012

DORS FELINE
AUGUST 2012

16059

25721

28241

24153

SCORELAND BLOG

Continued from page 64

The mighty ass of Felicia Clover…over and over!

–by Maria Guerrero

Ah, Felicia Clover…

Remember when we introduced you to this curvy kitten a week ago? Remember when we told you that she is hot and has a great ass?

Well, if you don't, let me remind you.

Felicia is from Las Vegas and has a great 34F rack. But what I really want to talk about is her delicious ass.

One of our talent finders spotted Felicia Clover and saw the name *Voluptuous* over her head in blinking neon. Felicia says she only wears a bra when she is "leaving the house, if even then." It's an inferno in Vegas so Felicia tends to dress for the heat and to give off some heat at the same time. Low-cut V-neck tops and short-shorts fit the bill most of the time in the day.

She enjoys hiking in nearby Red Rock Canyon, taking her dog out for walks and recreation and loves anything that involves water like swimming and boating. One day she wants to try scuba diving and rafting. She likes to have sex in public places like movie theaters, tents, cars and parks and once used a strap-on on a girl in a place where they could have been caught.

Newcomer Felicia Clover has big tits, but her ass is pretty big, too!

Newcomer Anjii Ross has made her debut at *SCORELAND*! Log on today!

And while all that is awesome, what I really want to talk about is her ass. Oh, man does this chick have a bulbous, rotund ass on her.

As the editor of V-mag, I endorse her tits like nobody's business.

But as the editor of *BootyLicious*…her ass is like a cushioned slice of heaven.

You don't normally find white chicks with very large booties like this. Felicia is like a unicorn.

But don't take my word for it. Check out the video of her making that booty clap on the *SCORELAND* Blog and believe it for yourself.

Felicia is built like an hourglass and you'll want to have a lot of time on your hands. Check her out!

Newcomer Anjii Ross is cumming! *–by Elliot james*

Anjii Ross found me and then I found Anjii Ross.

Long story short, the important thing is that Anjii Ross was invited to *SCORE* and she accepted.

A webcam model, Anjii measures 45-32-38. In my book, those are the kind of numbers that really add up.

Anjii is 5'10". A towering Amazon and even more towering when she puts the big heels on.

Just watching her walk into the studio was better than any Olympic moment I've ever seen on television.

See Anjii today by logging in and getting off at *SCORELAND*.

28238

16844

27099

17150

15422

28242

What is *SCORELAND 2* all about? We will tell you! *–by Dave Rosenbaum*

What's *SCORELAND2* all about? Well, one of the things it's all about is $9.99 a month for photo/video updates five days a week and an archive of some of the best scenes from *SCORELAND*, *SCOREVideos.com*, *XLGirls.com* and many of our other websites. You won't find any new stuff at *SCORELAND2* (everything is at least two years old), but you'll find lots and lots of great big-boob stuff (solo and hardcore) to jack to. And, like I said, it's all just $9.99.

SCORELAND2 is also about having something for every big-boob lover…a wide variety of girls and scenes…so things never get boring. At *SCORELAND2* there is always something to get excited about.

For example, one posting I saw recently was of Jenny Hill and Sammie Black, two of the great black 'n' stacked naturals of the 1990s. Two girls whose naturals boobs are as big and floppy and pliable as any I've ever seen, go tit-to-tit in one of only three or four scenes they shot together. There was true chemistry between Jenny and Sammie, perhaps because when they met, it was like, "Really? There's another girl out there who's built like me?"

Then there was one of Maria Moore, one of the greatest plumpers ever, who puts on a spectacular cleavage show then sucks amd fucks in one of her earliest

Continued on page 82

That's Sammie on the left, Jenny on the right. They're on *SCORELAND2*!

ALL STACKED 2012 V-MAG PUSSY OF THE YEAR ALL NATURAL

IT'S TIME TO CHOOSE THE BEST SLIPPERY SLIT OF 2012 THAT MADE YOUR DICK EXTRA STIFF!

KRYSTAL SWIFT
DECEMBER 2012

ALL STACKED
2012 V-MAG
PUSSY OF THE YEAR
ALL NATURAL
NATALIE FIORE
JUNE 2012

VOTE NOW ON PAGE 7

WHICH LADY BOX ROCKED YOUR COCK?

Ah, pussy...it really does make the world go round. Especially when it's V-Girl pussy and it's beckoning for your perusal like the lady boxes on these pages are. When we first introduced the Pussy of the Year category in the V-mag Awards issue, fans wrote in and sang its praises. So we've brought it back as a category in the magazine because we are advocates of placing the pussy, all pussies, on a pedestal. And why wouldn't we? Take a long look at Natalie Fiore's (*left*) juicy pussy. Glance over at Angel DeLuca's (*right*) pretty kitty. And gander at Anna Kay's (*below*) twat spread wide. These are great vaginas, and you can trust our opinion because we are experts.

ANGEL DELUCA
JULY 2012

ANNA KAY
MARCH 2012

HOW WILL YOU PICK A WINNER?

Since we are asking you to pick the pussy that you think is best, it is only fair to ask you how you will cum to your conclusion. Will your choice be based on which model you would most like to fuck? Will the pussy that looks the tastiest motivate it? Or will it be based on wetness and overall juiciness? Whatever your criteria, make sure that you choose wisely. There can only be one winner and there are a dozen delicate lady boxes to choose from. Whichever slit tops your list, one thing is for sure; you're going to have a great time making your decision!

VOTE NOW ON PAGE 7

KARINA HART
MAY 2012

ROXANNE MILLER
DECEMBER 2012

GOLDIE RAY
OCTOBER 2012

THERE'S ONLY ONE BUSHY BOX IN THE WHOLE CONTEST...DOES THAT SWAY YOUR VOTE?

One of the most-frequent requests we get is from fans who want us to feature more hairy pussies in V-mag. While we generally bend over backwards to make our readers' day, there is a shortage of bushy pussy these days. With more and more models going the way of waxing and shaving, furry coochie is just not as prevalent as it used to be. That is, unless you are Elaina Gregory (*right*). While most models come in with bald boxes, during her last trip to our studios, Elaina removed her panties and revealed that she was sporting a full growth of hair down there. Will her fur patch influence your voting or do you prefer bare pussy? Let us know and cast your vote for the pussy of your choice on page 7!

VOTE NOW ON PAGE 7

Jam Your Throbbing Cock Between My
HUGE TITS
Only $10
1-800-615-6869
All Major Credit Cards! NO Start Up FEE's

TITS 'N' ASS
$12 Kinky Fone Fun $12
No Start Up Fees!
1-800-615-6869
ALL MAJOR CREDIT CARDS
www.titsnassphonesex.com

To advertise in this magazine, contact
American Media Works
Phone: 914-273-6309
Fax: 914-273-3215
Email: JR228@aol.com

FREE SEX!!!
ALWAYS 100% FREE
GUARANTEED
Fuck Me Now!
All models 18+. First time callers.
U7614
1-800 PROMO CODE 2400
288-8880
FREE TEXT CHAT: 1-469-274-0654
28239

It's nice&Wet
cock-fill me please
1-800
TEEN WET
8 3 3 6 9 3 8
ADULTS ONLY
All girls are 18+
$1.98 - $3.98 per min plus small $2.98 connect fee / credit card
18472

SCORELAND BLOG

Continued from page 74

hardcore scenes. It's amazing that the lucky dude who porks her wasn't suffocated by her massive mammaries. I just checked, and according to *XLGirls.com*, Maria has FF-cups. I say no fuckin' way. They're much bigger.

I surfed on and saw a set of Michelle May, during her first visit to our studio. She was dressed up as a super-stacked secretary. She is wearing a sexy red bra and nerdy glasses. Her cleavage is pouring out of a white sweater as she sits at her desk. Those are followed by a series of amazing shots looking up at her soft, plush, firm rack. What a view! If you love natural tits, Michelle is your gal.

Then I found a posting of Christy Marks and Terry Nova in their barnside four-way with two dudes from *Busty Riding Academy*. I was in Hungary during that shoot, but I wasn't at the stable that day. Unlucky me, I was watching Jasmine Black, Melissa Mandlikova and Kristy Klenot splash water all over each other and have a catfight. I know, I have a really tough job.

That's just a sample of what you get on *SCORELAND2*: super-naturals in girl-girl action, a great plumper fucking, a stacked girl-next-door putting on an amazing tit show and two of the most-popular naturals ever in four-way hardcore action.

That's a lot to look forward to. And did I mention? It's just $9.99.

If all secretaries looked like Michelle May, executives' marriages would not last.

Beverly Paige's Ginormous Gazongas.–*by Elliot James*

Beverly Paige is back at *SCORE*, and it's always a pleasure to have her here. It's been a while.

In her video on *SCOREVideos.com*, Beverly kills a tight, short dress that clings to her body like plastic wrap.

When she bounces and shakes 'em hands-free as she walks down a staircase, the tears welled up in my eyes.

Maybe I'm insane, but I'd rather see a bouncing boobquake than anything else, and that goes for hardcore, too. Throw in some walking and dancing and I'm even happier.

Beverly doesn't dance in her video but she does drop to the floor in a very impressive split. That girl is flexy.

And yes, she does ride the couch with a stud when he shows up to play with Beverly's ginormous gazongas.

"I always wanted big boobs," Beverly said. "I would stuff my bra and walk around. Well, I wasn't careful what I wished for. And then once I had boobs, I knew I could be a porn star."

Like editor Maria once said, "Beverly has a lot of charisma and spunk."

Molly Howard and Marilyn Mayson kissing, jiggling and lactating!–*by Maria Guerrero*

There are not a lot of things that throw me off my interview game. I mean, I have seen it all: Girls throwing themselves into splits, Renee Ross jumping rope topless, Michelle May doing a naked handstand and even

Brunette babe Beverly Paige is back and her rack is still absolutely delectable!

naked yoga with Kaytee Carter.

But nothing, and I do mean NOTHING, prepared me for my blog interview with plumpers Molly Howard and Marilyn Mayson.

I had interviewed Molly Howard before for *XLGirls.com*, so we were already acquainted. In fact, she threw herself into a split on the floor for me then, too. But it was my first time meeting the lovely Marilyn Mayson, who is such a doll.

However, when I sat down with these ladies (right around the time of the NBA Finals, when Marilyn's hometown team, the Thunder, were playing our beloved Miami Heat), it was big titty pandemonium.

First of all, there was a plethora of titties everywhere. And I am of the firm opinion that titties are always awesome.

But then things went from 0-to-69 in about two seconds, I swear. One moment they were showing me their tits and the next, Marilyn was lactating milk all over Molly's tits. And then they were kissing. And then I was on set with them after their first threesome scene and they were shaking their tits at me with cum still in their hair.

It was wild!

I would give you details about it, but sometimes a video is worth a thousand words. I suggest you check it out.

So without further ado, check out these two wild ladies below and then head over to *XLGirls.com* and watch their hot and horny interracial threesome. It is NOT to be missed.

Marilyn Mayson and Molly Howard share a big, black cock on *XLGirls.com*!

1-800 JACK-OFF 5 2 2 5 6 3 3 sm

POUND THIS a couple of times

...fuck my HOT mouth

1-800 800 FUCK 3 8 2 5

feeling a little kinky?...

okay then.... really kinky!!

then try...

1-800 400-TINA 8 4 6 2

ADULTS ONLY

Most major credit cards accepted, $1.98 to $3.98 per/min. plus a small $2.98 connection fee.

18629

THEY CAME, THEY SAW AND THEY FUCKED. NOW YOU PICK YOUR FAVE XXX STAR!

BUNNY DE LA CRUZ
MAY 2012

LET US HELP YOU MAKE AN "INFORMED" DECISION!

These 12 ladies take fucking to the next level with extra-horny, busty XXX action and now we want you to pick your favorite scene and crown your favorite cock-pleaser the best of 2012! And to help you make an informed decision, you can scan the QR code to the right or visit the link below and watch three minute clips of all of these ladies sucking, fucking and milking nuts dry. Feel free to jack, but don't forget to cast your vote on page 7 of this issue!

CODE EXPIRES 1/31/2013

SCAN THIS QR CODE OR GO TO *WWW.SCORELAND.COM/VHARDCORE* TO SEE THE CANDIDATES FUCK!

ALL STACKED
2012 V-MAG
XXX
OF THE
YEAR
ALL NATURAL
NATASHA DULCE
OCTOBER 2012

CHOOSE THE BEST FUCK...

When a new model decides to do hardcore right away, V-mag readers usually issue their seal of approval. There is something to be said about ladies like Natasha Dulce (*left*) who go from newbie to porn star in one visit. But what about women like Desiree (*right*) who waited almost a decade to come back and do hardcore. Or what about Camille Morgan (*below*) who told us that she would never do hardcore and then changed her mind a few years later? Whatever the reasoning, we are glad they chose to ride the baloney pony for your jacking inspiration!

WHEN A MODEL DECIDES TO GO ALL THE WAY, IT'S A BIG FUCKING DEAL!

Sometimes a newcomer will inspire so many hard-ons that fans can't wait to see them go all the way on-camera for the first time. That was the case for pale ginger Destiny Rose (*above*). The minute that fans got an eyeful and shot a load to her pretty tits, they couldn't wait to see this redhead go wild on a stiff one. And Destiny did not disappoint when she mounted and drained this stud in the April 2012 issue. Another model who was on readers' fuck radar was mocha-mammed sensation Maserati (*right*). One look at her pendulous titties and fans wanted to see them coated in cum. And boy did she deliver by taking a load on her choco-chest like a champ!

VOTE NOW ON PAGE 7

MELONIE MAX
JULY 2012

THESE LADIES LIKE IT HARD AND RAW!

Sometimes a *Voluptuous* model goes all the way for our cameras and then she returns hotter and ready for bigger and better things. That's the kind of cumback we like! When Melonie Max (*left*) first started modeling, this horny Vegas gal was ready to do a tits 'n' tugs scene. Then she came back and she was ready for deep penetration! And V-mag favorite Sabina Leigh (*right*) returned recently to tackle a big, black cock and she also did a raunchy threesome, too. And Terry Nova (*below*) has been nailed for your pleasure plenty of times, but this last time she came back and gave up her tight asshole to this stud's stiff meat.

SABINA LEIGH
SEPTEMBER 2012

TERRY NOVA
MAY 2012

BAILEY SANTANNA
FEBRUARY 2012

KRISTINA MILAN
SEPTEMBER 2012

ANAL, LACTATION AND PREGGOS!

We want to bring you the hottest XXX content and we always deliver. We don't just bring you the hottest tit-fucking and cock sucking, but we also bring you raunchy anal like Bailey Santanna (*above*), who had her asshole stretched wide in the February 2012 issue. We also give you the best in lactation like Kristina Milan's (*left*) drippy dugs. And what about the always-taboo topic of preggo sex? Well, in 2012 we brought you ready-to-pop Shyla Shy (*right*), who worked the bone when she was 7-months knocked-up! Will she be your choice for the hottest fuck of the year? Make sure that you vote on page 7!

SHYLA SHY
NOVEMBER 2012

Vmag DVDs™

ORDER NOW ON PAGE 9. OR CALL, TOLL-FREE IN THE U.S. & CANADA, 1-800-421-0760. ELSEWHERE, CALL +1-305-662-5959.

OPERATORS ARE STANDING BY!

ORDER NOW FROM YOUR PHONE!

SCAN THIS QR CODE TO PLACE YOUR ORDER INSTANTLY VIA YOUR MOBILE PHONE!

THE KARINA COLLECTION

Karina Hart

Karina Hart is one of the greatest naturally stacked girls of all time. Now check out her biggest DVD ever, a collection of 12 scenes previously available only to members of her exclusive website. See Karina packing her pillows into tight tops and lingerie. She's your dream date, your maid. She's the ultimate sweater girl, a naughty schoolgirl and more. Plus, Karina and Brit bra buster Mandy Pearl play tennis! 245 MINUTES

RATED X

$39.95 PLUS S&H

COCOA NUT BUSTERS

They've got plush, giant mocha tits that jiggle and round asses that bounce when you're nailing them from the back. Now, you get 15 scenes featuring stacked *Cocoa Nut Busters* like **Kristina Milan**, **Vanessa Del Mar**, **Mianna Thomas**, **Maserati**, **Camille Morgan**, **Delotta Brown**, **Carmen Hayes,** and eight other busty mocha madams in XXX action! They'll bust your nut!

310 MINUTES

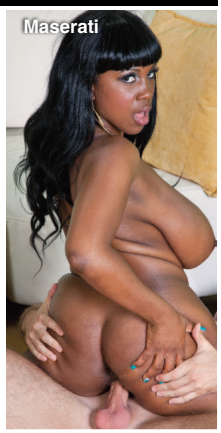
Maserati

RATED XXX

$39.95 PLUS S&H

VOLUPTUOUS XTRA #14

Siri

10 curvy girls get fucked hard in XXX action! Busty newcomer **Siri** gets her pussy speared and takes a mouth-load of cum! Plus, **Sabina Leigh** tackles two cocks at a time and gets a double facial and **Goldie Ray** gets an anal creampie as a welcome present! This is no-holes-barred big-bust sex from *Voluptuous*!

224 MINUTES

RATED XXX

$39.95 PLUS S&H

ORDER NOW BY TURNING TO PAGE 9 OR ONLINE AT *eBoobStore.com*!

FULL FIGURED FOXES 2

Each one of these 15 busty girls throws you a one-woman pussy party! Newcomer **Anorei Collins** milks her huge tits so you can milk your cock. Curvy cuties like **Danica Danali**, **Renee Ross** and **Charlie Cooper** insert fingers and toys into their horny pussies. And bodacious Brits **Terri Jane** and **Dors Feline** give you intimate looks at their curvy bodies!

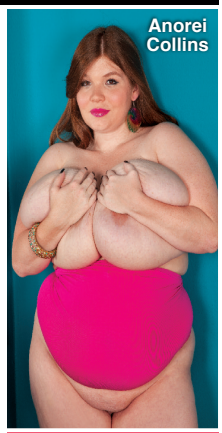

240 MINUTES

RATED X

$39.95 PLUS S&H

BIG TIT SKINNY DIP

We took four naturally-stacked babes and the newest HD underwater video gear to the Caribbean to film our most unique big-boob movie ever. Starring **Valory Irene**, **Dors Feline** and **Lana Ivans** and introducing **Terri Jane** in erotic underwater action. Prepare for total big-tit submersion therapy. Cum on in, the water's fine!

100 MINUTES

RATED X

$39.95 PLUS S&H

ON LOCATION PUERTO VALLARTA

Cum along on our bustiest on-location vacation ever as all-natural J-cuppers **Hitomi**, **Micky Bells** and **Leanne Crow** join H-cup bra-buster **Jenna Valentine** and bustier-than-ever **Natalie Fiore** for a week of fun, tit sex and behind-the-scenes (and behind-the-bedroom doors) action on Mexico's stunning Pacific Coast. All the action is shot up-close-and-personal! A busty get-away for your cock!

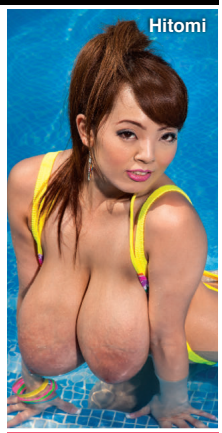

130 MINUTES

RATED X

$39.95 PLUS S&H

CHUBBY 'N' FUCKED

Chubby girls have more padding for the pushin'. They've got bigger tits and bigger asses that will get an even bigger load from your dick. Super-star plumpers **Bunny de la Cruz**, **Kitty Lee**, **Dixie Devereaux**, **Lexi Summers**, **Cassidi Jai** and **Laurella** get fucked hard and then get coated in hot, sticky cum!

154 MINUTES

RATED XXX

$39.95 PLUS S&H

ALL STACKED, ALL NATURAL 2

We thought she had retired forever…until **Diane Poppos**, the greatest big-boobed housewife of all-time, returned sexier and raunchier than ever. Plus, you get V-mag legend and everybody's favorite red-head, **Cherry Brady**, too, and nine more stacked superstars! You won't find these ladies doing the kind of tit-play and pussy-plugging action you expect from the leader in big boobs, anywhere else .

255 MINUTES

RATED X

$39.95 PLUS S&H

MONTEGO BABES

When super-stacked **Terri Jane**, **Gya Roberts** and **Micky Bells** go on vacation to a tropical paradise, tits bust out all over! Come to Montego Bay for the wettest, oiliest big-boob party ever. The girls bust out of skimpy bikinis and turn their super soakers on each other. Plus, spend some time with them in the pool, too!

120 MINUTES

RATED X

$39.95 PLUS S&H

MAMMARY MAMBO

It's **Arianna Sinn** and **Miosotis** hotter than you've ever seen them before! Watch as this busty Romanian stunner and mega-boobed Dominican mama go tit-to-tit in a raunchy, pussy-licking lezzie fest! Then the ladies get down in a threeway and some sizzling hard-core action on their own, too! The tit power, the tropical heat…things get extra-hot when you do the *Mammary Mambo*!

74 MINUTES

RATED XXX

$39.95 PLUS S&H

THICK CHICKS ON BLACK DICKS

These porcelain plumpers ride the black rail! **Cassie Blanca** smothers a big, black dick with her tits. **Bailey Santanna** gets fucked in the ass by a choco cock. **Sienna Hills**, **Lisa Canon** and **Charlie Cooper** show off their XXX skills. And dirty-talking **Julia Juggs** gets fucked right on the stairs.

120 MINUTES

RATED XXX

$39.95 PLUS S&H

BUSTY BROWN SUGAR

The ladies of *Busty Brown Sugar* are offering up their huge caramel cushions and tan cans for loads of man-cream! Starring super-stacked wonders **Kristina Milan** and **Vanessa Del Mar** in nut-busting action! Plus, **Tatiana Blair**, **Lady Spyce** and **Camelia Davis** get their honeypots pummeled and their brown sugar tits coated, too. Five freaks so sweet, you'll fall in love after just one taste!

110 MINUTES

RATED XXX

$39.95 PLUS S&H

DVDS SHIP THE SAME

BIG BOOB FINISHING SCHOOL

Arianna Sinn, **Sophie Mae**, **Eden**, **Valory Irene** and **Lana Ivans** all have huge, natural racks, but they just can't seem to keep a boyfriend. So they go off to Portugal and enroll in **Michelle Bond**'s *Big Boob Finishing School* to become the ultimate big-titted man-pleasers. Bustier-than-ever Michelle teaches them how to use their giant knockers to pleasure cocks! And these busties do A+ work!

150 MINUTES

RATED X

$39.95 PLUS S&H

HERE CUMS CHRISTY

Christy Marks was a teen when she debuted, but now this H-cup natural is a boner'fied porn star! With her sweet personality and smoldering XXX moves, she's won the hearts and hard-ons of fans everywhere. Watch her fuck in seven XXX scenes, including a hot threeway with two guys at once!

242 MINUTES

RATED XXX

$39.95 PLUS S&H

ALL THE WAY RENEE

Why is your Model of the Year **Renee Ross** fucking three guys in one movie? Because she's a big girl with big tits who has a big appetite for sex. She wraps her huge J-cups around hard cocks milks them all! Plus, she shows a flat-chested chick why big tits are better...and why she eats pussy better, too! Loaded with jack talk, plus behind-the-scenes bonuses.

208 MINUTES

RATED XXX

$39.95 PLUS S&H

SEX IN THE TITTIES

This is a tale about six stacked hotties who are always horny and looking for hard dick. **Renee Ross** gets wild in a six-way, lezzie orgy with her breast friends. It's full of big tits and pussy licking! Starring **Selena Castro**, **Haydee Rodriguez**, **Hillary Hooterz**, **Scarlett Rouge** and **Camelia Davis**.

120 MINUTES

RATED XXX

$39.95 PLUS S&H

ON LOCATION GRAND BAHAMA

We took **Arianna Sinn**, **Jenna Valentine, Taylor Steele** and **Karla James** on an excursion to Grand Bahama Island where they were joined by sexy European natural **Natalie Fiore.** These ladies spent their big-boobed vacation in the sun and sand in tiny bikinis and we filmed every second. The big-tit action never stops as these V-Girls get wild. Their naked tits make this DVD a holiday of huge hooters.

98 MINUTES

RATED X

$39.95 PLUS S&H

VOLUPTUOUS XTRA #13

Six V-mag vixens siphon as much spooge as they can! **Renee Ross** takes a load on her rack. **Analee Sands** shows off her bellydancing skills. **Vanessa Del Mar** gets her caramel tits coated. **Sadie Berry** gets fucked hard and plumper **Charlie Cooper** takes a hard pounding! Plus, **Anna Kay**, works a hard bone like a pro!

119 MINUTES

RATED XXX

$39.95 PLUS S&H

BUSTY ARIANNA

You asked for it, you dreamed about it, and now it's happening! G-cup **Arianna Sinn**, one of our greatest naturals ever, goes all the way on-camera, not once but twice in her first hardcore scenes. Arianna sucks, wraps her jugs around a rod, tit-fucks and has her shaved pussy fucked deep by two lucky studs, too! She loves to take loads of cum all over her big tits.

80 MINUTES

RATED XXX

$39.95 PLUS S&H

TITS TITS TITS!

From the minute we saw her, we knew that J-cupper **Renee Ross** was destined to be one of the greatest naturals ever. Now, you can spend a day with this real-life naughty nurse as she wakes up, showers, oils up her tits, goes swimming and puts on a wet T-shirt show. Filmed entirely from a boob lover's P.O.V.!

93 MINUTES

RATED X

$29.95 PLUS S&H

K-JUGS

Samantha 38G and **Renee Ross,** go tit-to-tit to be the top DJ at radio station *K-JUGS.* And other busty big girls get it on at the radio station, too! **Bailey Santanna** and redhead **Jade Parker** do hardcore and **Brandy Ryder** and **Reyna Mae** have a foursome. Featuring **Renee Ross**' first boy-girl scene and her first three-way with **Samantha**. Tune in to these talented tits!

170 MINUTES

RATED XXX

$39.95 PLUS S&H

DAY AS ORDER IS RECEIVED!

MY TITS, MY STORY

One of the most-famous plumpers of all time, **Samantha 38G** has been titillating boob lovers for over a decade! Now, follow this Texan TITan's career in 11 scenes from her first solo set to her latest XXX scene where she gives up her tight asshole! See her hot three-way with **Renee Ross** and getting speared by Shane Diesel's 11-inch monster cock, too!

220 MINUTES

RATED XXX

$39.95 PLUS S&H

BUSTY RIDING ACADEMY

Six naturals go to the *Busty Riding Academy* to learn how to ride horses, but they end up learning how to ride cocks, instead! **Christy Marks** and **Terry Nova** have a four-way, **Jasmine Black** gets DP'd, **Kristy Klenot** and **Melissa Mandlikova** have a tits-and-tugs three-way and **Karina Hart** takes a hot load of cum between her tits.

152 MINUTES

RATED XXX

$39.95 PLUS S&H

BIG GIRL STRIP CLUB

Stacked, chubby strippers get in touch with their raunchy side at the *Big Girl Strip Club*. They jiggle their enormous tits, shake their asses and spread their pussies onstage. But the best thing about this club? There IS sex in the champagne room. Starring **Alix Lakehurst**, **Sadie Berry**, **Daniella Grey**, **Julia Juggs** and **Charlie Cooper** in full-length, hot XXX scenes.

242 MINUTES

RATED XXX

$39.95 PLUS S&H

CHESTY PREGGOS 2

Everything is bigger in this dick-flick: bigger tits, bigger sexual appetites and bigger orgasms! Starring mommies-to-be **April McKenzie**, **Sunshine** and **Stefani** in raunchy XXX! Plus, a very pregnant **Kali West** tugs cock with her knockers and V-mag legend, **Lorna Morgan** puts on a striptease for you!

101 MINUTES

RATED XXX

$39.95 PLUS S&H

VALORY IRENE: ALL YOURS

FF-cup newcomer **Valory Irene**, a girl-next-door with the most-perfect, natural rack you've ever seen, creams her tits, seduces you with sex talk and fucks her pussy in six intimate scenes. In this flick for your dick, you get Valory in every way you can think of. She's your fantasy bride, your busty hair stylist, the stacked girl you meet at the gym, the ultimate swimsuit model and so much more. And she's all yours!

118 MINUTES

RATED X

$29.95 PLUS S&H

HITOMI

Check out the most-famous, busty Japanese model of all-time filmed like only the boob-worshipping guys at *SCORE* can. Hitomi shows off her enormous breasts in a tiny bikini, barely-there lingerie and tight tops. She oils up her pliable sucklers, gets messy with them and self-sucks her fat nipples, too. There's plenty of outdoor action, too. It's the ultimate collection for Hitomi fans! 125 MINUTES

RATED R

$29.95 PLUS S&H

JOIN NOW SCORELAND.COM

THE WORLD'S #1 BOOB LOVERS' SITE SINCE 1997

SCORELAND NOW COMES WITH 11 BONUS BIG-TIT WEBSITES!

Get exclusive photos & videos of newcomers you can't see anywhere else!

New Loyalty Program–earn an additional free site for each month you're a member.

New high-res photos & HD videos using the latest CDN Technology.

See the new models first on *SCORELAND.*

Your satisfaction is 100% guaranteed–or your money back!

Micky Bells & Hitomi show off their giant hooters and they are more than a handful!

TAKE A FREE TOUR NOW!

SCAN THIS QR CODE WITH YOUR SMART PHONE AND SEE WHAT YOU'VE BEEN MISSING!*

**To be able to read this QR code, you will need a smart (camera) phone equipped with a QR code application.*